

Verde e Manganês

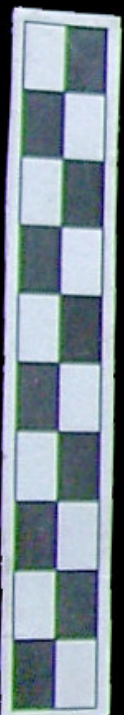

27



Taças Branco e Manganês



4



7

Candis de tipos diversos



33



38



18



76



178



36

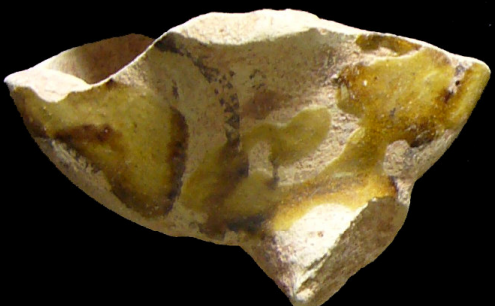

105



159



250

**Corda Seca Parcial**



**3**



**5**



Corda Seca



9

10

11

14

15

28

29

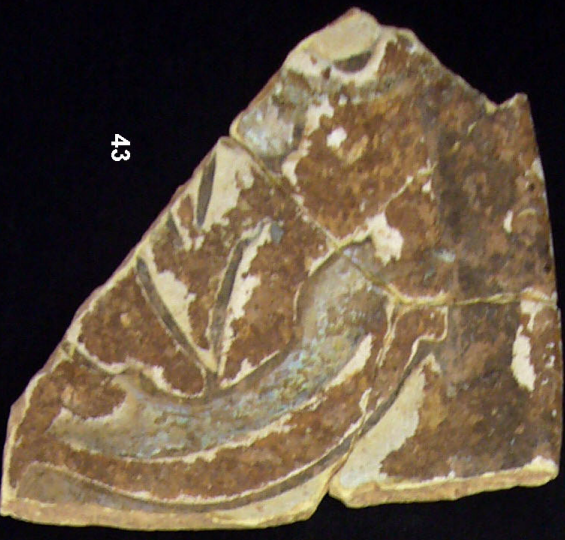

43



44



47

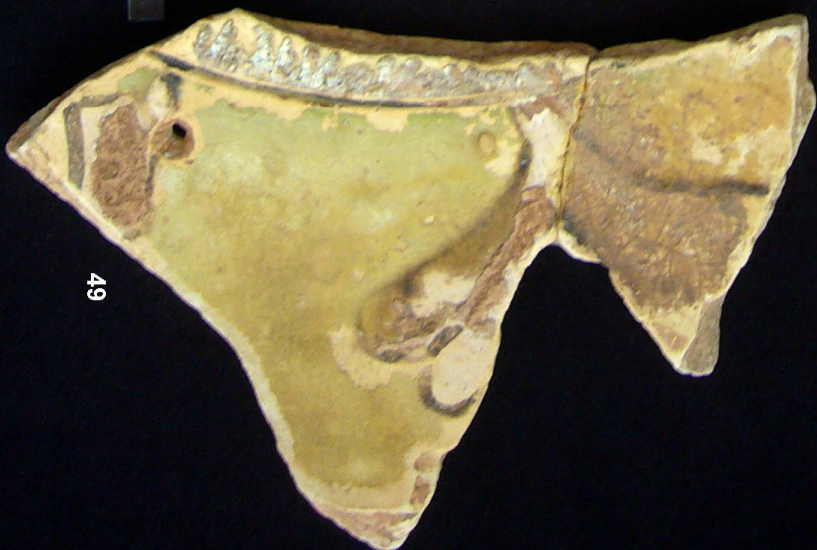

49



Corda Seca



66



67



68



71



74



78



79



80



84

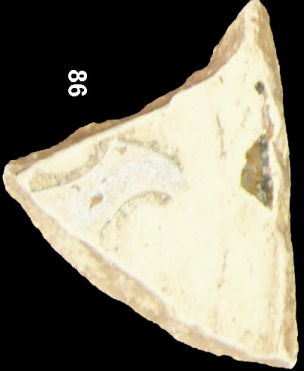

86



90



92



Corda Seca

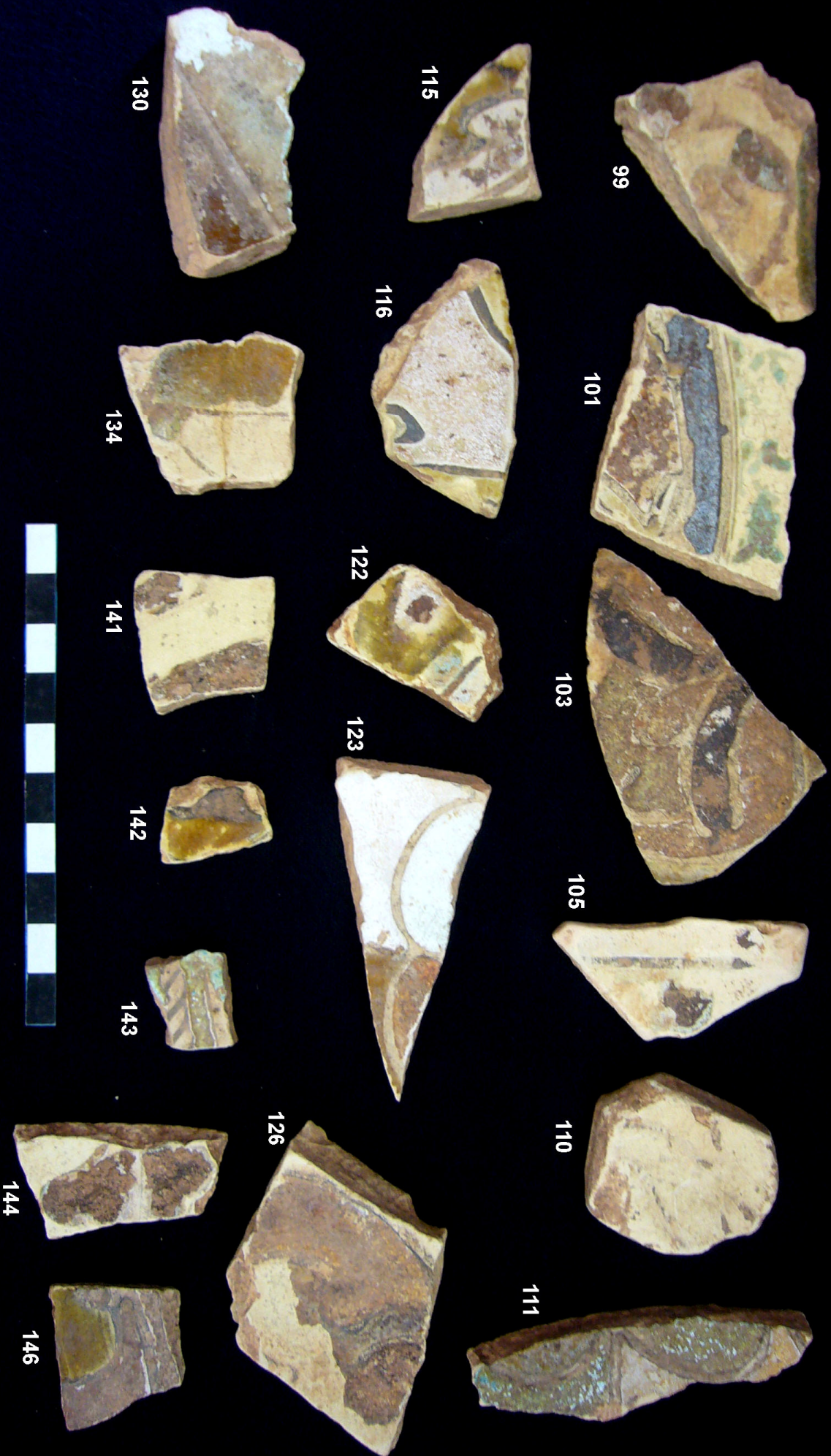

Corda Seca



147



157



159



160

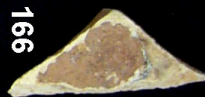

166

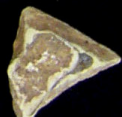

172



173

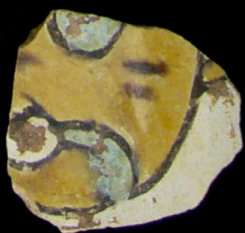

177



180



195



197



198



182



189



228



Taças Estampilhadas



13



4



29



22

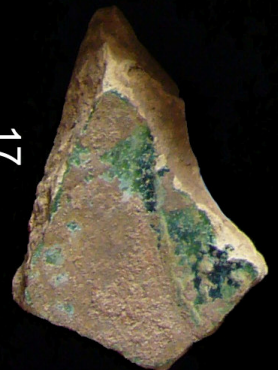

17

Taças Melado e Manganês



Taças Melado e Manganês



19



39

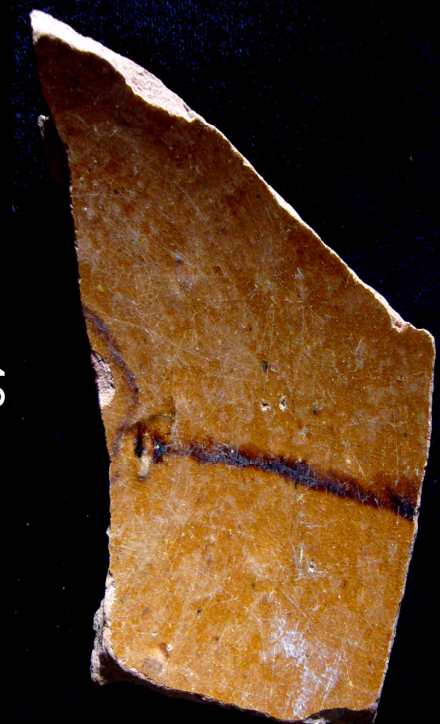

40

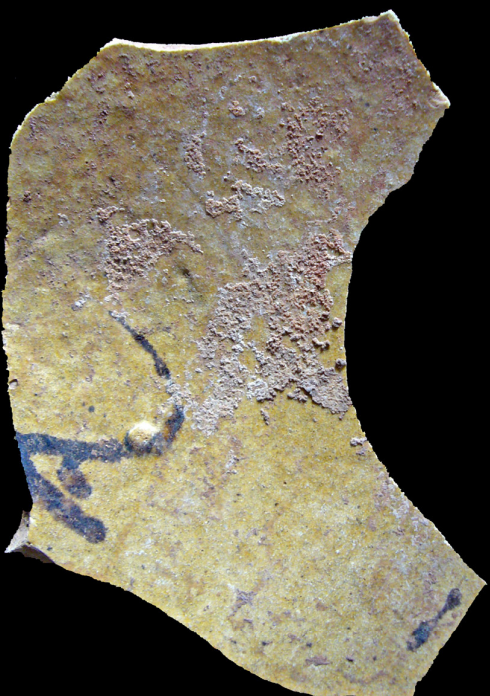

61

Pasta Laranja Pintura Branca



6



30



47



57



58

Pasta Vermelha Pintura Branca



8



11



15



17



19

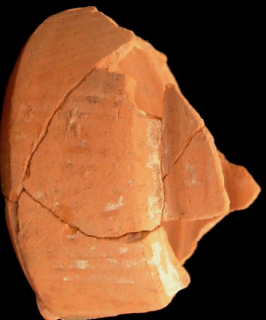

26



41



45



52



2



1



4

Superfícies negras pintura branca



Talha inv. n° 39

Pastas Claras com Pintura Negra e Vermelha



16



19



24



32



38



50

Pastas claras com pintura negra e vermelha



9



23



33



10



8

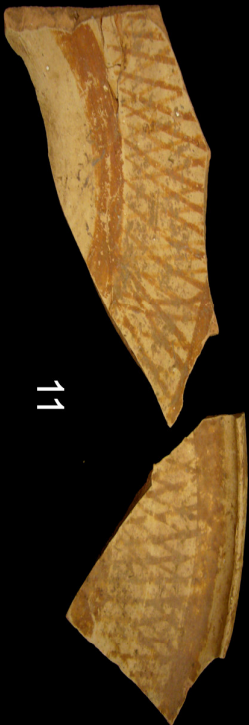

11



22